

Patient report

Bio-Rad DATE: 06/03/2019
D-10 TIME: 07:28 PM
S/N: #DJ4I016123 Software version: 4.20-2
Sample ID: 10600600
Injection date 06/03/2019 07:20 PM
Injection #: 35 Method: HbA1c
Rack #: --- Rack position: 10

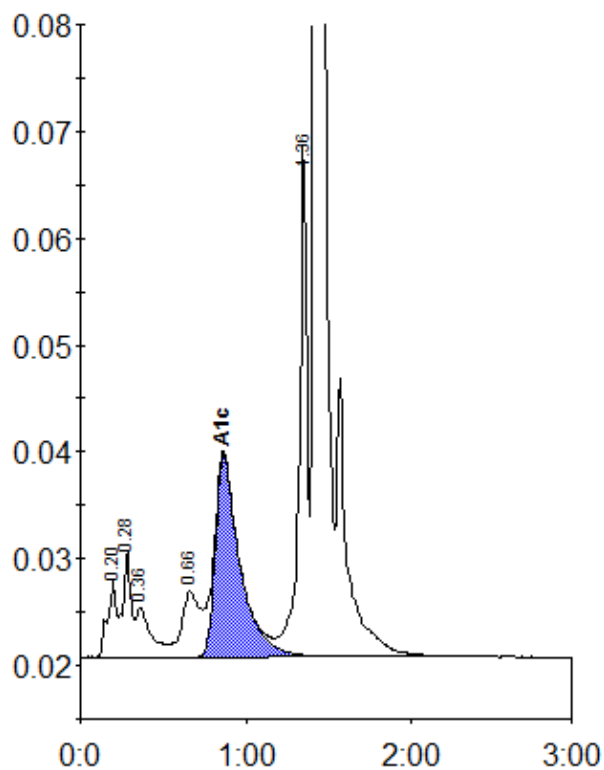

Peak table - ID: 10600600

Peak	R.time	Height	Area	Area %
A1a	0.20	7309	26869	1.2
A1b	0.28	10024	35678	1.6
Unknown	0.36	4647	28512	1.3
LA1c/CHb-1	0.66	6125	48074	2.2
A1c	0.86	18852	195065	12.2
P3	1.36	47939	159345	7.3
A0	1.42	570642	1688398	77.4
Total Area:		2181941		

Concentration:	%
A1c	12.2